

133.8' x 200'

2/29/75
PMS

CITY OF NAPOLEON
ENGINEERING DEPARTMENT
APPLICATION FOR CONSTRUCTION PERMIT
(PLEASE PRINT OR TYPE)

The undersigned hereby makes application for the construction, installation, replacement or alteration as herein specified, agreeing to do all such work in strict accordance with the City of Napoleon's Building Code for 1, 2 and 3 Family Buildings.

Owner's Name EDMUND G. PEPPER Address 320 BRIARCLIFF DR NAPOLEON, OHIO

Builder's Name SELF Address SAME Tel. 592 0491

LOT INFORMATION: (Not required for roofing or siding job.)

Location of Project 320 BRIARCLIFF DR Lot # 41

Subdivision ANTHONY WYNE 3rd Add. 1.4 Acres Lot Area 26600 Sq. Ft.

Yard Set Back: Front 80ft Rear 80ft Left Side 36ft
Right Side 80ft Zoning District "S"

BUILDING INFORMATION:

Single Double Multiple New Construction

Addition X Remodel Attached Garage

Detached Garage Accessory Building Replacement

Brief Description of Work: ROOF OVER PATIO

Size: Length 16 FEET Width 14 FEET No. of Stories 1

Floor Area: 1st Floor Sq. Ft. 2nd Floor Sq. Ft.
3rd Floor Sq. Ft. Basement Sq. Ft.
Unfinished Attic Garage

Foundation: Piers Full Basement Part Basement
Concrete Thickness Block Size

Walls: Frame Block Brick Other

Specific Type of Exterior Siding

APPLICATION FOR PERMIT SHALL BE ACCOMPANIED BY TWO COMPLETE SETS OF PLANS INCLUDING: ELEVATIONS, FLOOR PLANS, CROSS SECTIONS AND PLOT PLAN. IF ADDITIONS OR REMODELING, SHOW ALL EXISTING STRUCTURES AND THEIR SIZE AND LOCATION. ALL PLANS SHALL BE DRAWN TO 1/4"=1'-0" SCALE. PLOT PLAN DRAWN TO 1/8"=1'-0" SCALE.

ESTIMATED COST OF COMPLETED PROJECT: \$150.00
DATE 6-28-75 APPLICANT'S SIGNATURE Edmund Pepper
OWNER-BUILDER-AGENT

LOT #41 ANTHONY WAYNE 3RD ADDN

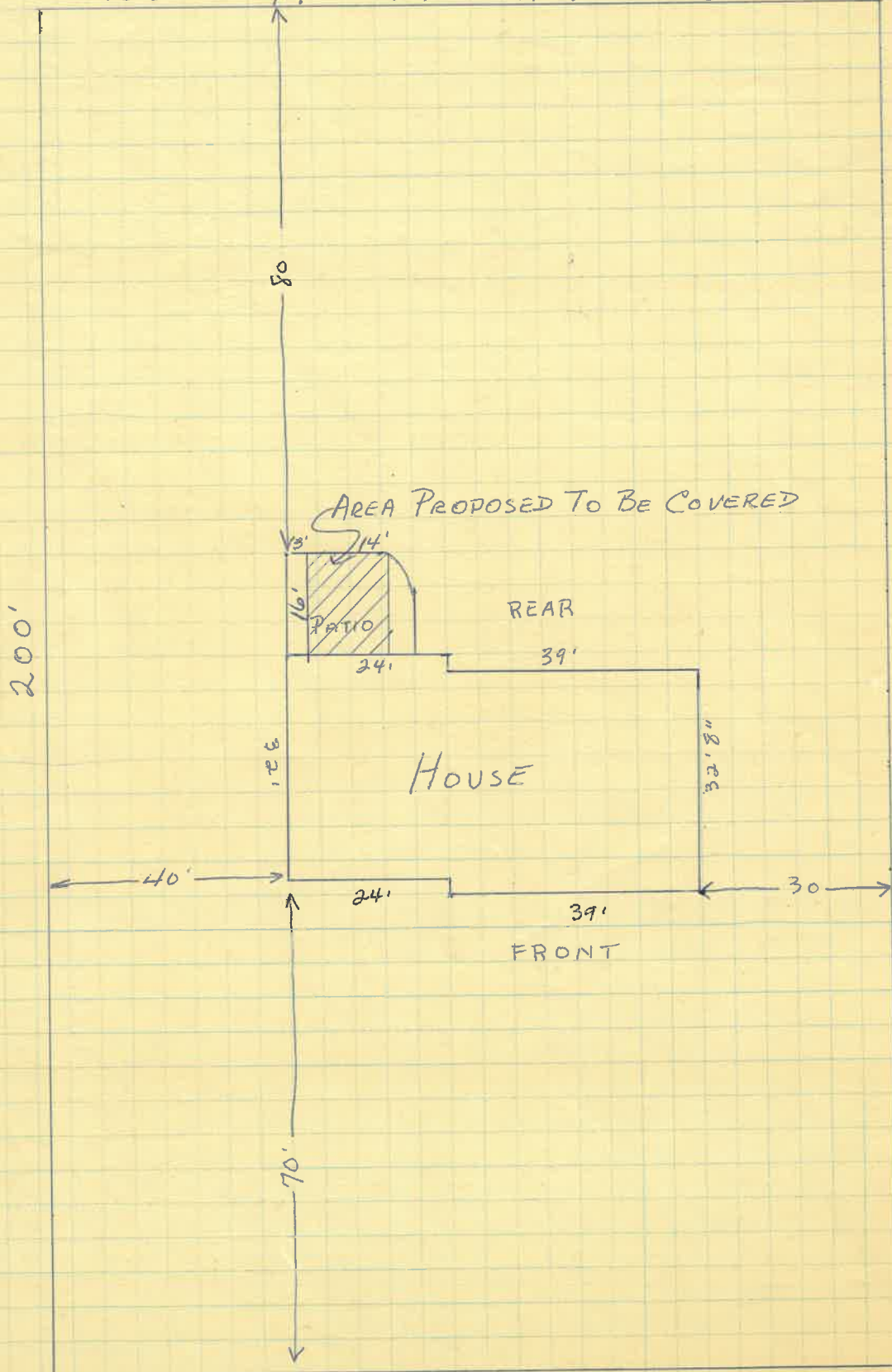

200'

80

AREA PROPOSED TO BE COVERED

13'
14'
16'
24'
PATIO

REAR

39'

HOUSE

126

32'8"

40'

24'

39'

30

FRONT

70'

133'

ED PEPPER

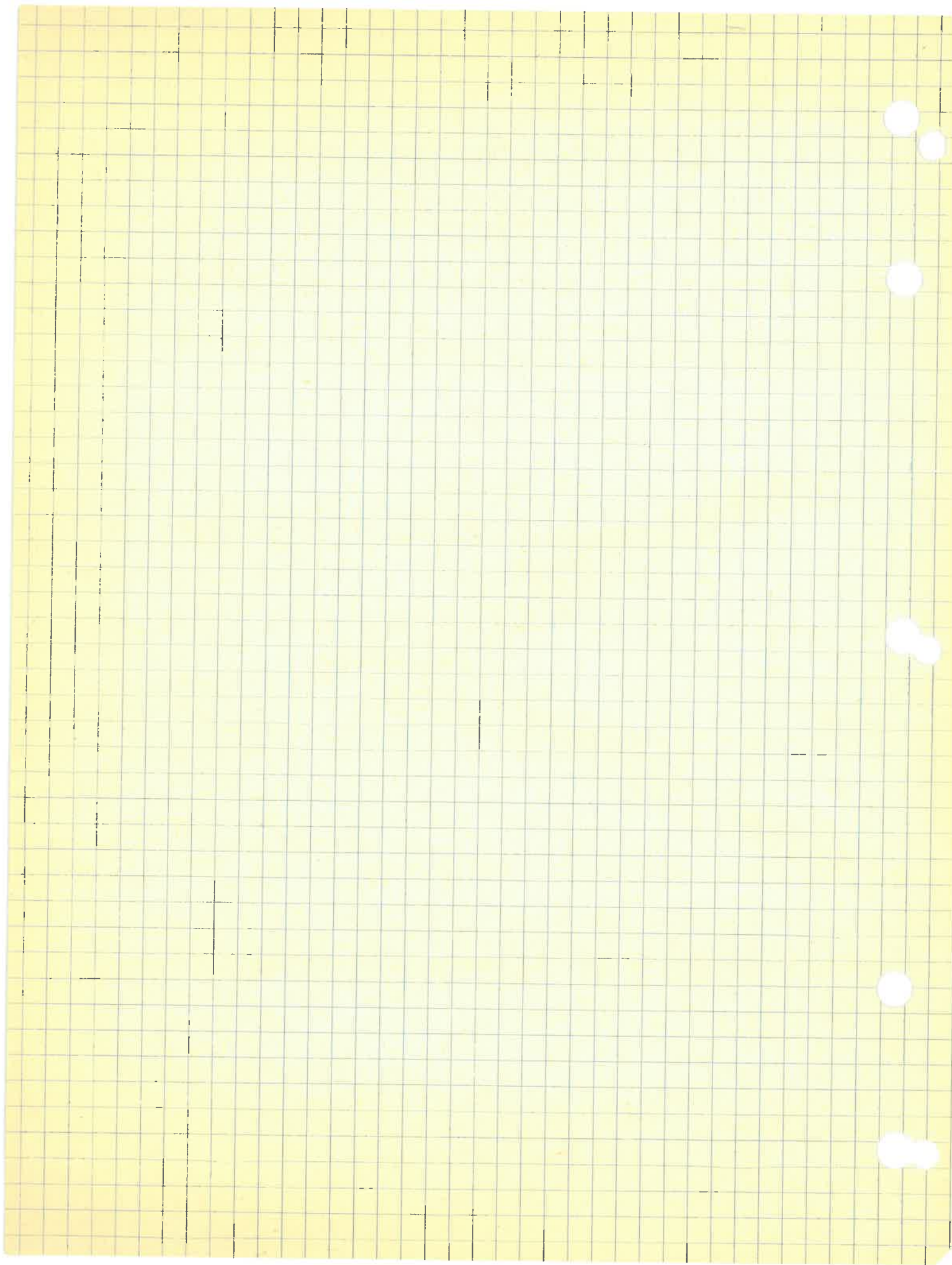

2x6 RAFTERS WITH EVERY OTHER ONE DOUBLE

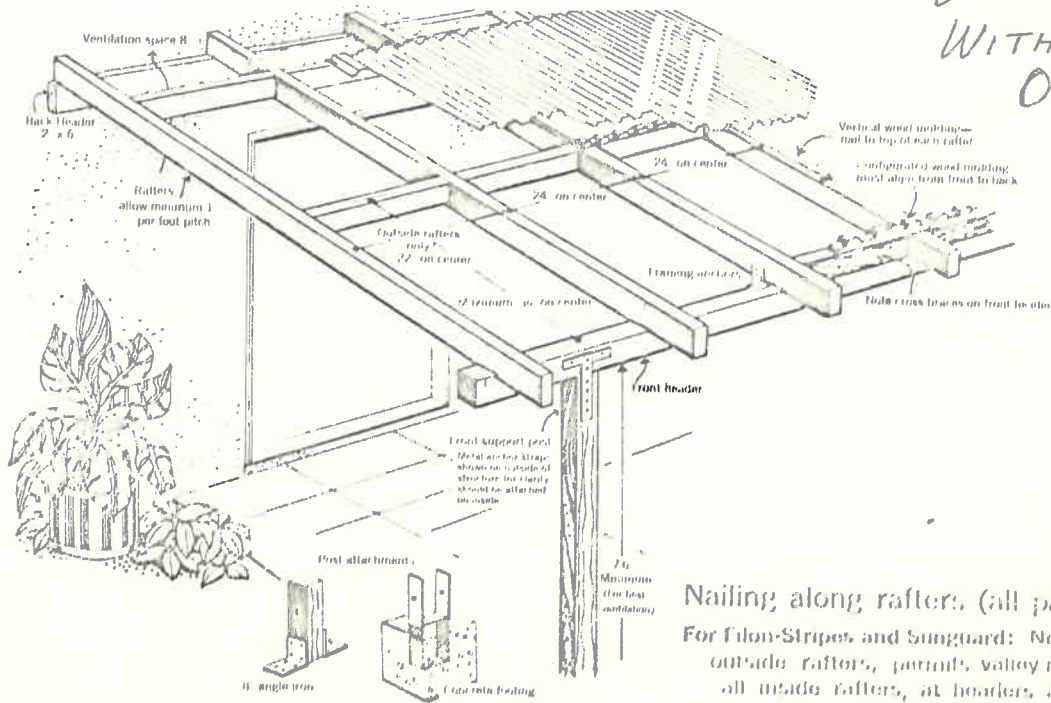

Nailing along rafters (all patches): 15" on center
 For Filon-Stripes and Sunguard: No vertical filler strip on outside rafters, permits valley nailing as shown. Along all inside rafters, at headers, and cross braces, nail on crown of each rib.

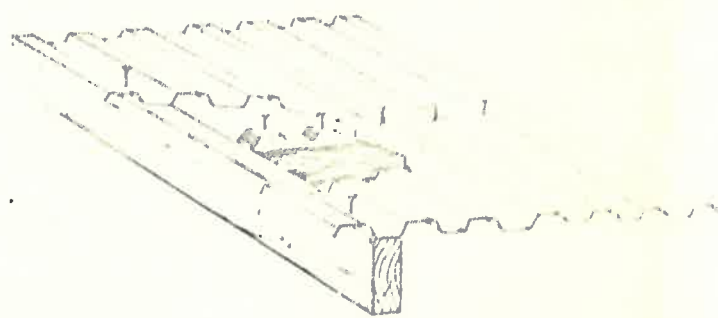

Filoplated Filon: Nail on crown of every third configuration as shown

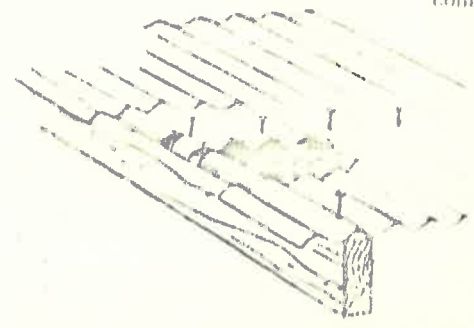

ED PEPPER

